Be Ready

Be Respectful

St Anne's C E Primary School

Year 6 Curriculum Overview Autumn 2

Be Responsible

Be Safe

Maths

Fractions

Pupils simplify, compare and order fractions, and add and subtract fractions and mixed numbers with different denominators, applying their skills to reasoning and problem-solving tasks. They multiply and divide fractions, including finding fractions of amounts, and solve more complex problems involving fraction calculations.

Decimals

Pupils read, write, compare and round decimals, and multiply and divide them by 10, 100 and 1,000, developing secure place value understanding.

Converting units

Children convert between metric units, work with miles and kilometres, and solve problems involving

Science

Electricity: Light and Reflection

Pupils learn how light travels in straight lines, how we see objects, and how light is reflected from mirrors. They investigate reflection, angles of incidence and reflection, and apply their understanding to explain real-life uses of light and mirrors.

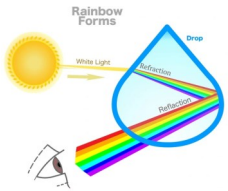

Characteristics of Learning

Perseverance	Listening
Team work	Kindness

Wow Moment!

Making periscopes

Geography

Population

Pupils explore how and why populations change over time. They study population growth, migration and settlement patterns, and use data such as graphs and maps to understand how population affects resources, housing and the environment.

English

Writing

High Quality Texts: Harry Potter and the Philosopher's Stone

Narrative: Story about a magical child

Non-fiction: A guide to Hogwarts'

Reading

Daily Whole-Class Reading lessons focusing on a new skill each week and opportunities for reading for pleasure.

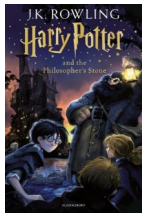

Design and Technology

Create a waistcoat for a teddy bear

Pupils design and create a waistcoat using textile skills. They develop their ability to measure, cut and join fabric accurately, add fastening and decorative features, and evaluate their finished product against their design criteria.

Be Ready

Be Respectful

St Anne's C E Primary School

Year 6 Curriculum Overview Autumn 2

Be Responsible

Be Safe

Religious Education

How do Christians prepare for Christmas?

Discussing in what ways Jesus fulfilled the Old Testament prophesies. Thinking about what John's message would be today. Talking about the children's hopes and dreams. Being introduced to the belief that Christ will come again.

SCARF

Me and My Relationships

Pupils explore positive relationships, communication and managing conflict. They learn about teamwork, peer influence, respectful behaviour, and how to deal with pressure, while developing empathy, assertiveness and strategies for maintaining healthy friendships and relationships.

Worship Rota

Monday	Class Worship
Tuesday	Collective Worship
Wednesday	Rev. Andrew
Thursday	Celebration
Friday	Class Worship

Homework and Reading

Please make sure children continue to complete their homework and spellings weekly. Reading books are returned daily and children are expected to read at least three times at home each week.

Physical Education

PE will be delivered through Wigan Athletic every Friday afternoon. Children are required to bring their PE kit into school to get changed at school.

Class Dojo

Harry Potter day

This term, the children have chosen a Harry Potter day. They are allowed to wear their Harry Potter costumes for this day. Remember children are aiming for 100 dojos!

Music

Film Music
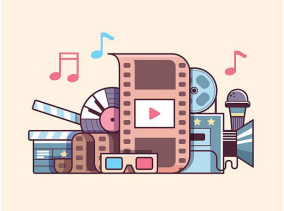
Pupils explore how music creates atmosphere and enhances mood in films. They learn about key features such as leitmotifs, dynamics, tempo and instrumentation, and compose their own film scores to match a scene, using musical elements to build tension, excitement or emotion.