



St Anne's C of E Primary School

Newsletter—13th September 2024

Let you light shine. Matthew 5:16

What has been going on in school:

- ◆ Back Around the World in Music
- ◆ Infants and Juniors Celebration Assemblies
- ◆ Elections for School Council, Roots and Shoots
- ◆ Additional responsibilities allocated for our Y5 and Y6 children—Prefects, Ethos and Worship Group, Play Leaders and Reception Buddies

Hot Chocolate Friday!

Congratulations to Noah, Molly, Safa, Seyarna, Lennon, Erin and Aaron! They were chosen for the Headteacher's Hot Chocolate treat for going above and beyond in their behaviour and learning!

Well Done!



DIARY DATES

Date	Event
16th Sept	Poet Visit—Ian Bland Y6 SATs Meeting
25th Sept	Year 1 Hearing Screening Check
27th Sept	Macmillan Coffee Morning Rec & KS1 9.15-10.15
27th Sept	Macmillan coffee afternoon—KS2 2.15-3.15
30th Sept	Individual and sibling photographs
2nd & 3rd Oct	SCARF Workshops HH Workshops—Y6
7th & 8th Oct	HH Workshops—Y6
9th—11th Oct	Y5-Y6 Residential
11th Oct	Break the Rules Day Positive Noticing Day
14th Oct	Parents Evening Three Peaks—Rivington (tbc)
14th—17th Oct	Scholastic Book Fair
16th Oct	HH Workshops—Y6
21st Oct	Half Term
28th Oct	School re opens
11th Nov	Open Evening for New Parents
12th Nov	Tree Barn—Reception
5th Dec	Youth Zone—Juniors
11th Dec	Windmill Farm—Infants
12th Dec	Christmas Dinner & Jumpers
13th Dec	Dojo Parties
17th & 18th Dec	Infants Nativity
19th Dec	Juniors Christmas Carol Concert
19th Dec	Infants Christmas Party
20th Dec	Juniors Christmas Party

Notes to remember:

School starts at 8.45am please make sure your child is here before this time.

Notes to remember:

Please be considerate when parking to drop off / collect children

**Shine your light & Stars
of the week award**

Reception:

Alia & James Quinlan

Year 1

Lilly & Albert

Year 2:

Safa & Felicia

Year 3:

Seyarna & Leo

Year 4:

Lennon & James

Year 5:

Charlie & Brooke

Year 6:

Ruby & Alfie

Best Class Attendance

Year 6 100 %

A huge well done to you all and keep up the good attendance!

Whole School attendance

Overall schools attendance is **96.9%**

A high level of attendance gives children the best opportunity to learn and develop new skills, make better progress both socially and academically and have the best chance of success!

Please make sure you are on time for school, lateness affects your attendance marks.

HSC Public Health Agency

Do I need to keep my child off school?

Chicken Pox At least 5 days from onset of rash and until all spots have crusted over	Conjunctivitis No need to stay off but school or nursery should be informed	Diarrhea & /or Vomiting 48 hours from last episode	Respiratory Illness (e.g. colds & flu) Can return when no longer have a high temperature and well enough	Glandular Fever No need to stay off but school or nursery should be informed
Hand, foot & mouth No need to stay off if well enough, but school or nursery should be informed	Impetigo Until lesions are crusted & healed or 48 hours after commencing antibiotics	Head Lice No need to stay off but school or nursery should be informed	Measles 4 days from onset of rash	Mumps 5 days from onset of swelling
Scarlet Fever 24 hours after commencing antibiotics	Scabies Until after first treatment	Slapped Cheek No need to stay off but school or nursery should be informed	Threadworms No need to stay off but school or nursery should be informed	German Measles (Rubella) 5 days from onset of rash
Tonsillitis Can return when no longer have a temperature and well enough, school or nursery should be informed	Whooping Cough 48 hours after commencing antibiotics	Use this guide to find out when they should stay off, and when they can go back if they are well enough to do so.		

Earrings and Jewellery

Just a polite reminder that children must only wear studded earrings. No jewellery is allowed to be worn.

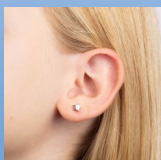

ASDA Cashpot for Schools

Please sign up if you can to help raise funds for St Anne's—it is quick and easy!

Your support has raised **£107.20** so far.

There are 78 days left...

Thank you.

